



## MAY EVENTS

**Thurs, May 6 Screening of The Faithful with Director Annie Berman** Zoom 6pm

**Sat, May 8 Mother's Day Take Out** Pick up 11am-1pm

**Sun, May 9 New Shows Open**

Maxwell Mays Gallery: **Bucci, Chute, Taradash**

Mary Castelnovo Gallery: **Gewirtz**

Dodge House Gallery: **Around the World Photography**

**Thurs, May 13 Board of Managers Meeting** 10:30am

**Sat, May 15 Saturday Night Dinner** 6pm

**Wed, May 19 Chute, Bucci, Taradash Artists Talk**  
Zoom 6pm

**Thurs, May 20 Morgan Grefe, Rhode Island Historical Society** Zoom 6pm

**Fri, May 21 Members' Night Zoom and Take Out** 6pm

**May 29-31 Memorial Day Weekend**  
Club Closed, Gallery Open Sunday, May 30

## JUNE EVENTS

**Tues, June 1 New Shows Open**

Maxwell Mays: **National Open Juried Exhibition**

Mary Castelnovo Gallery: **Basile**

Dodge House Gallery: **Gaucher-Thomas, Read**

**Thurs, June 3 Nancy Gaucher-Thomas Artist Talk**  
Zoom 6pm

**Wed, June 9 Annual Meeting (Virtual)** 12 noon  
**Board of Managers Meeting** 6pm  
**Strawberry Festival (In Person)** 6:30pm

**Thurs, June 10 An Evening in Tuscany Dinner and Silent Auction of Works by Artist Members** 6pm

**Fri, June 11**

**Step into Summer Fashion Trunk Show** 12pm  
**Night Beats - PAC's Own Women of Song & Soul** 7pm

**Sun, June 13**

**Places and Spaces Children's Workshop** 1-2:30pm

**Tues, June 15 Sandra Basile** Zoom 6pm

**Sun, June 20 New Shows Open**

Maxwell Mays Gallery: **Breidenbach, Lavoie, Saabye**

Mary Castelnovo Gallery: **Print Highlights**

Dodge House Gallery: **Hot Type Print Portfolio**

**Wed, June 30 PAC Book Club & Film Salon** 5:30pm

*NOTE: Due to the ongoing uncertainty caused by the Coronavirus, schedules are subject to change. Please call the Club to confirm.*

## PRESIDENT'S MESSAGE

Dear Members and Friends,

These have been trying times for us all however, and in more ways than one, I am happy to see sunny days ahead, and especially happy and excited for the days leading up to the 140th Annual Meeting and Strawberry Festival. LET THE GOOD TIMES ROLL is the overarching theme for the three day celebration planned for you, the members. All of the events planned will be by reservation and have a limited capacity so be sure to reserve early. It is with that in mind that we offer four different events. Whatever your comfort level, there is an event for you! More information about each event is available in this newsletter.

With the vaccine rollout, it's wonderful to see so many of you attending classes and special dinners. There seems to be a spring in everyone's step just being able to gather safely for lunch and to share our love of the Club with each other. With that said, we've come this far and it is important that we remain mindful of mask wearing throughout the Club.

The gallery walls are filled with color and light and so many wonderful works of art by our members. In addition, as part of PAC's efforts to engage with the creative talent that exists in our community the Rhode Island Community Invitational is a curated exhibit, an impressive selection of work by area artists.

In the weeks to come, sculptures selected by Gage Prentiss, sculptor and juror for the first PAC public art installation, will be on display as the Burleigh Café as outdoor space is transformed into a sculpture garden. The selected artists will speak about their work, so watch for program details. Accepted sculptors are Jerold Ehrlich, John Evans, Alice Benvie Gebhart, Walter Horak, Madeleine Lord, Ed McAloon, and Mark Wholey. Juror Gage Prentiss will also show his work.

I want to thank the Art Committee and Michael Rose, Gallery Manager and his amazing staff, for keeping our galleries packed with stimulating and engaging exhibits.

Stay Healthy, Stay Connected,

Warmest Regards,

Nancy Gaucher-Thomas  
President, Providence Art Club

# MAY AND JUNE EVENTS AT THE PROVIDENCE ART CLUB



## MOTHER'S DAY DINNER

Take Out Available May 8, 11am-1pm

### SOUP & SALAD

Chilled Beet, Cucumber  
and Yogurt Soup

### Spring Salad

Baby arugula, cured Meyer lemon vinaigrette, Spring  
radishes, and shaved parmesan cheese

### ENTRÉES

#### Steak Diane

Pan-seared prime sirloin steak served with baby carrots,  
English peas, pearl onions, and roasted garlic &  
chive whipped potatoes finished with a classic sauce of  
mushrooms, cognac, and mustard cream sauce

#### Grilled Swordfish

Cumin-crustured grilled swordfish topped with crab and  
avocado tomato corn relish served with baby carrots,  
English peas, pearl onions and roasted garlic and  
chive whipped potatoes

### HOUSE-MADE DESSERT

#### Angel Food Cake

Orange liqueur macerated berries, fresh whipped cream,  
lemon meringues

\$72++ per person, order by May 6th

## SATURDAY NIGHT DINNER

May 15, 6pm

### APPETIZER

#### Citrus Salad

Baby arugula, citrus shallot vinaigrette, oranges and  
grapefruit with red onion, dates, pistachios, crumbled  
goat cheese and fresh torn mint

### ENTRÉES

#### Roasted Miso Salmon

Oven roasted white miso crusted salmon filet topped  
with toasted sesame seeds and scallions, served with  
wild rice pilaf & asparagus

#### Veal Milanese

Veal medallions breaded and pan-fried topped with  
oven-dried tomatoes, sliced lemon &  
white wine chive butter sauce

\*Vegetarian option available by request\*

### HOUSE-MADE DESSERT

#### Malted Chocolate Cheesecake

With chocolate shortbread crust, raspberry jam,  
almond butter cream sauce, fresh whipped cream,  
and a dark chocolate macaroon

\$60 ++ Prix Fixe per person

*Thanks to the generosity of our members, we have provided 280 PAC meals to  
hospital workers to show our appreciation of their hard work and dedication!*

## MEMBERS' NIGHT

Take Out Available May 21, 3-5pm

### ENTRÉE

#### Chicken Francese

Thin chicken breast floured, egg-batter-dipped, and  
pan-sautéed, topped with tomatoes, capers, and herbs  
finished with sherry lemon butter sauce and  
served with risotto Milanese and asparagus

### HOUSE-MADE DESSERT

#### Key Lime Pie

With coconut graham cracker crust, blueberry compote,  
rum whipped cream, and white chocolate kisses

\$36 ++ per person, order by May 20

For more full menus and information on  
events go to [www.providenceartclub.org](http://www.providenceartclub.org)  
Register at 401-331-1114 ext. 3  
or [reservations@providenceartclub.org](mailto:reservations@providenceartclub.org)

Vegetarian, vegan, and gluten free meals always  
available. All menus are subject to change.  
++Tax and House Charge



*It's all happening under the big tent!  
Look for more details in the coming weeks*

- June 9 **Virtual Annual Business Meeting 12pm**  
Available online at noon, watch for the link in your inbox
- Strawberry Festival (In Person) 6:30pm**  
Member and 1 guest - \$25++ per person
- June 10 **An Evening in Tuscany 7pm**  
Tuscan style dinner and silent art auction  
Member and 1 guest - \$75++ per person
- JUNE 11 **Step into Summer Fashion Trunk Show 12pm**  
Includes a light lunch and Rosé Sangria cocktail \$25++
- Night Beats**  
**PAC'S OWN WOMEN OF SONG & SOUL 7pm**  
Appetizers served and beverages available for purchase  
Members and guests \$36++ per person

**All events are by reservation only with limited capacity, so be sure to reserve early at [reservations@providenceartclub.org](mailto:reservations@providenceartclub.org)**

*Tuscan photo top center by Carl Helmetag*

# IN THE GALLERIES



Taradash



Gewirtz

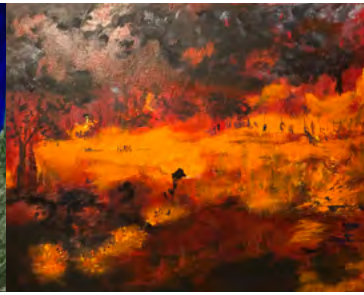

Chute



Bucci



National Exhibition

April 18 - May 07

## MAXWELL MAYS GALLERY

Rhode Island Community Invitational

## CASTELNOVO GALLERY:

Alice Miles and BT Robinson  
*Together Again*

## DODGE HOUSE GALLERY

Nancy Hart *23 paintings and me*

May 9 - May 28

## MAXWELL MAYS GALLERY

Ralph Bucci, Kate Chute,  
Martha Mullen Taradash

## MARY CASTELNOVO GALLERY

Connor Gewirtz *Changeling*

## DODGE HOUSE GALLERY

Around the World Photography

May 30 - June 17

## MAXWELL MAYS GALLERY

National Open Juried Exhibition

## MARY CASTELNOVO GALLERY

Sandra Basile *Out of Many, One*

## DODGE HOUSE GALLERY

Nancy Caucher-Thomas, Daniel Read  
*A Momentary Lapse of Reason*

Gallery Hours: Sunday-Friday 12 - 4 • Open Sunday May 30, Closed Monday, Memorial Day, May 31



## COMING IN JUNE THE PAC COOKBOOK *Eat, drink and be Artful*

This full-color book looks back at the role food and drink played in our rich 140 year history, aided by period documents, photos and paintings, along with the memories of some of our members reaching back nearly 65 years.

Most importantly, we'll share over two dozen delectable dinner and dessert recipes, with photos and cooking tips from our current topflight kitchen.

Stay tuned on how to reserve your copy!

## Conceal/Reveal at the Atrium

First shown in the Dodge House Window, the Conceal/Reveal Mask Exhibition has expanded and is now on display through June 25 in the Atrium Gallery in RI's Administration Building. See Channel 10's excellent coverage of the exhibit on their website.



## From the Education Committee

First, thank you to Carol Beagan, Anne Carty, Michele Mozzone, Roberta Ehrlich, Michael Manni, Nickerson Miles and Bill Lane. Throughout this entire year these members have met once a month, more when needed, to brainstorm and create content for the Club while we were all stuck in lockdown. And thank you to Abba Cudney and Michael Rose for not only implementing our ideas, but for collaborating with us and for adding to the programming that kept many PAC and non-PAC members engaged and entertained.

Along with the classes that many of have are enrolled in right now, Abba has pulled together a great line-up of workshops for this summer, details have now been emailed out to the membership. Remember, it's first come, first served for registration so please read your emails so any links to registration aren't overlooked.

Finally, with the world beginning to reopen, we are hoping to have artists again traveling to PAC to teach. So if you know of an artist who would like to teach live or via Zoom, please reach out to us so we can get them here for you.

Thank you,  
Scott Simmons, *Chair - Education Committee*

## UPCOMING WORKSHOPS

May and June

**May 8-9, 9am-3:30pm**

Corinne McKeown: Mosaic Workshop

**June 15-17, 9am-4pm**

Nick Paciorek: Color Workshop

**June 22-24, 9am-4pm**

David Shevliano: Alla Prima Still Life and Figure Painting

**June 29-July 1, 9am-4pm**

Catherine Kernan: Viscosity Layering with Akua Ink

## WELCOME NEW MEMBERS

### PATRON

Anne Kettle Baker, Heidi Kenny  
Pamela Faulkner, Melissa Long

### ARTS PROFESSIONAL

Kirsten Sorensen

### EXHIBITING ARTIST

Frank Bartucca, Natalie Featherston

### PASSAGES

Joan Luce Allen, President's List 1997-2001  
on January 11, 2021

Robert Faulkner, Life Member 1972-2021  
on February 1, 2021

Linda Newman, Arts Professional 2010-2021  
on February 7, 2021

Laura Cutler/Life Member 1966-2021  
on March 23, 2021

# PROVIDENCE ART CLUB CALENDAR OF EVENTS

M  
A  
Y

| SUNDAY  | MONDAY | TUESDAY | WEDNESDAY  | THURSDAY   | FRIDAY   | SATURDAY   |
|---|--------|---------|--|--|--|--|
| 25  | 26     | 27      | 28   | 29   | 30   | 1  |
| <b>RI Community Invitational , Alice Miles, BT Robinson</b>                       |        |         |  |  |  |  |
| 2   | 3      | 4       | 5  | 6  | 7  | 8  |
| <b>RI Community Invitational , Alice Miles, BT Robinson</b>                       |        |         |  |  |  |  |
|   |        |         |  | Screening of Annie<br>Berman, The Faithful<br>Zoom 6pm | Mother's Day<br>Take-Out<br>Pick up 11am-1pm,<br>Order by May 6              |  |
| 9   | 10     | 11      | 12   | 13   | 14   | 15   |
| <b>Bucci, Chute, Taradash , Gewirtz, Around the World Photography Exhibition</b>  |        |         |  |  |  |  |
| Shows Open<br>Bucci, Chute, Taradash<br>Gerwartz, Around the<br>World Photography |        |         |  | BOM Meeting<br>10:30                                   | Saturday Night Dinner<br>6pm   |  |
| 16  | 17     | 18      | 19   | 20   | 21   | 22   |
| <b>Bucci, Chute, Taradash , Gewirtz, Around the World Photography Exhibition</b>  |        |         |  |  |  |  |
|   |        |         | Artists Talk<br>Bucci, Chute, Taradash<br>Zoom 6pm | Morgan Grefe RI<br>Historical Society<br>Zoom 6pm      | Member's Night Zoom<br>6pm and Take-Out<br>Pick up 3-5pm,<br>Order by May 20 |  |
| 23  | 24     | 25      | 26   | 27   | 28   | 29, 30, 31   |
| <b>Bucci, Chute, Taradash , Gewirtz, Around the World Photography Exhibition</b>  |        |         |  |  |  | Memorial Day<br>Weekend<br>Club Closed, Gallery<br>Open May 30 |

J  
U  
N  
E

| SUNDAY  | MONDAY | TUESDAY   | WEDNESDAY   | THURSDAY   | FRIDAY   | SATURDAY |
|---|--------|---|---|--|--|----------|
| 30  | 31     | 1   | 2   | 3  | 4  | 5        |
| <b>National Open Juried Exhibition, Gaucher-Thomas, Read, Basile</b>                        |        |   |   |  |  |          |
| Memorial Day Weekend<br>Club Closed<br>Gallery Open   |        | Memorial Day<br>Weekend<br>Club and Gallery<br>Closed | Nancy Gaucher-<br>Thomas Artist Talk<br>Zoom 6pm  |  |  |          |
| 6   | 7      | 8   | 9   | 10   | 11   | 12       |
| <b>National Open Juried Exhibition, Gaucher-Thomas, Read, Basile</b>                        |        |   |   |  |  |          |
|   |        |   | Annual Business<br>Meeting (Virtual) 12pm<br>BOM Meeting 6pm<br>Strawberry Festival<br>6:30pm | An Evening in Tuseany<br>Dinner and Silent<br>Auction of Work by<br>Artist Members 7pm | Step into Summer<br>Trunk Show 12pm<br>PAC's Women of Song<br>and Soul 7pm |          |
| 13  | 14     | 15  | 16  | 17   | 18   | 19       |
| <b>National Open Juried Exhibition, Gaucher-Thomas, Read, Basile</b>                        |        |   |   |  |  |          |
| Places and Spaces<br>Children's Workshop<br>1-2:30pm  |        | Sandra Basile<br>Zoom 6pm                             |   |  |  |          |
| 20  | 21     | 22  | 23  | 24   | 25   | 26       |
| <b>Breidenbach, Lavoie, Saabye, Print Highlights, Hot Type Print Portfolio</b>              |        |   |   |  |  |          |
| Shows Open<br>Breidenbach, Lavoie,<br>Saabye, Print Highlights,<br>Hot Type Print Portfolio |        |   |   |  |  |          |
| 27  | 28     | 29  | 30  | 1  | 2  | 3        |
| <b>Breidenbach, Lavoie, Saabye, Print Highlights, Hot Type Print Portfolio</b>              |        |   |   |  |  |          |
| Book Club and Film<br>Salon<br>5:30pm   |        |   |   |  |  |          |